



JULY 1, 2018 — JUNE 30, 2019



# annual report



*Enriching lives. Giving hope.  
For all who need us, every day.*

# an era of new growth begins

If you spend any time walking the halls of Schreiber, you would see signs of growth just about wherever you turned. Pictures on the wall of kids from years ago who grew up to productive lives as adults. Hand prints that represent progress and accomplishment on the therapy journeys of hundreds of children. Even physical parts of the building that weren't here 15 years ago or that look completely different than they did five years ago.

Growth is a constant at Schreiber. Even so, the growth we embraced in 2018-19 feels different. It feels big and exciting and new.

- We officially introduced a new name, the Schreiber Center for Pediatric Development, because we felt we needed a name that better reflected the breadth of services we provide.
- We leased a building across the street along Community Way, moving some non-therapy staff there and freeing up space in our main building for additional therapy resources.
- We started the work of adding behavioral health services, hiring the first staff person who spent the past year laying the groundwork for an expected launch in early 2020.
- We grew our Schreiber Endowment Fund to more than \$1 million, a significant milestone after the initial gift just five years earlier.

Through it all, we have been seeing more and more children (see charts on pages 3 and 4). Just four years ago, in 2014-15, we received 750 referrals for the year. This year, the number was 1,260. That's a 68 percent increase.

The more kids we see, the more money we have to raise. We are always pushing that rock up the hill. Grow, see more kids, raise more money. Rinse and repeat.

We do it because it is central to our vision: For all who need us, every day.

That, of course, is where you all come in. Thanks to you, we have been able to raise enough money from community contributions to balance our budget for the past five years. Through various forms of fundraising, we now receive more than \$1.5 million in revenue for general operations. That's money that goes directly to pay staff who are providing the life-changing services we are known for.

We appreciate all that you do to allow us to add space, add staff and serve more and more families every year. The growth we have experienced in the past five years — you made that happen.

On behalf of all of us here at Schreiber, thank you.

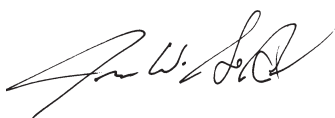

James DeBord



Brian Hartz



James DeBord  
President



Brian Hartz  
Chairman,  
Board of Directors

## Mission Statement

The Schreiber Center for Pediatric Development is a nonprofit organization that offers the finest in innovative therapy, education and recreation resources for children, teens and young adults. We provide everything needed for all of life's challenges, so that families and children can reach their dreams and vision. We see every child's unique capabilities and help them achieve their fullest potential.

# serving more children than ever

In 2018-19, we provided services to more children than in any previous year in the 83-year history of Schreiber. We're reaching more children through our high-quality preschool and child care programs. More children are coming for therapy visits. And the total number of visits has increased dramatically since 2016-17.

## Therapy Programs

CHILDREN SERVED	2016-17	2017-18	2018-19
Occupational therapy	699	690	<b>748</b>
Physical therapy	485	530	<b>554</b>
Speech-language therapy	745	743	<b>826</b>
<b>TOTAL</b>	<b>1,929</b>	<b>1,963</b>	<b>2,128</b>

### NUMBER OF VISITS

Occupational therapy	9,985	12,487	<b>13,127</b>
Physical therapy	5,848	8,281	<b>8,840</b>
Speech-language therapy	12,821	16,196	<b>16,458</b>
Other		1,179	<b>1,365</b>
<b>TOTAL</b>	<b>28,654</b>	<b>38,143</b>	<b>39,790</b>

## Education Programs 7/1/18 to 6/30/19

CHILDREN SERVED	2016-17	2017-18	2018-19
Preschool	65	71	<b>72</b>
Summer camps	292	255	<b>262</b>
Club 625	306	349	<b>352</b>
Social services/recreation	261	269	<b>389</b>
Child care	100	125	<b>135</b>
All other programs	521	437	<b>390</b>
<b>TOTAL</b>	<b>1,545</b>	<b>1,506</b>	<b>1,600</b>

Total number of children served: **3,728**

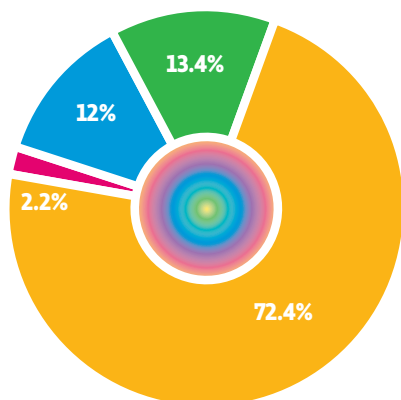

## 2018-19 Operating Revenue

Program services.....	\$4,263,980
Contributions.....	788,141
Special events .....	706,922
Other income .....	130,108
<b>Total operating revenue.....</b>	<b>\$ 5,889,151</b>

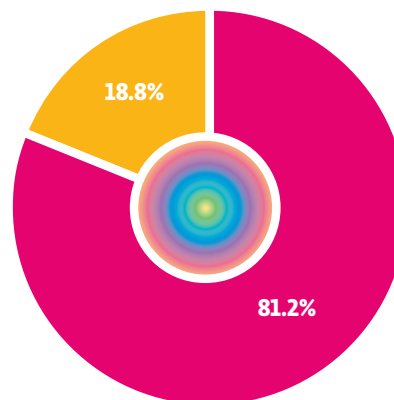

## 2018-19 Expenditures

Salaries, payroll taxes and benefits .....	\$ 4,076,917
Other operating expenses .....	941,553
<b>Total expenditures.....</b>	<b>\$ 5,018,470</b>

# Schreiber keeps growing

Schreiber has experienced dramatic growth in the past decade. These charts offer two ways to see the most recent evidence of that growth. The first chart represents the number of children referred to Schreiber for evaluations each month for three recent fiscal years. The second chart represents the total number of child visits each month for the past two fiscal years.

Referrals to Schreiber increased by 11.6 percent since 2016-17, and for the same timeframe the number of visits increased by 4.1 percent. And these numbers only tell part of the story. When we look at referrals going back five years, the number has increased by 68 percent, from 750 in 2014-15 to 1,260 in 2018-19.



## IN HER WORDS

**Joan Denlinger**  
mother of Matthew Denlinger

*"We work with (Schreiber therapists) and tell them, 'Well, this is what we'd like to see,' and they show us how to get from Point A to Point B. They understand everything! People don't understand the little, tiny miracles that are happening every day here. It makes just a world of difference for us as parents to know that our kids are being helped so that they can function out there in the typical world, and this is the place that's making it happen."*

Pictured above: Matthew Denlinger with Schreiber physical therapist Christen DeSarro

## Referrals per Month

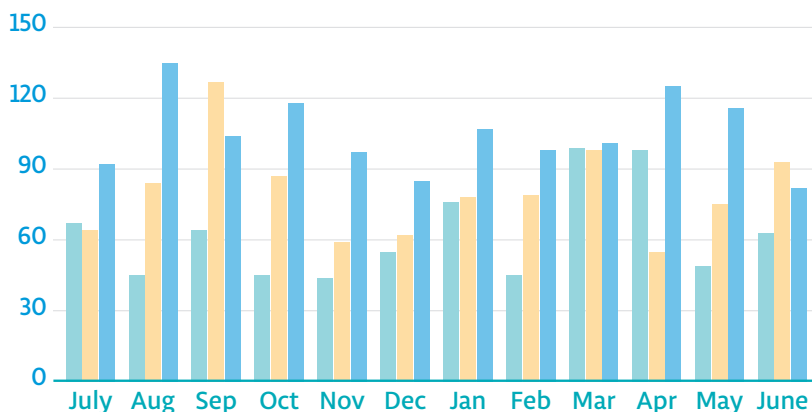

### Total monthly client referrals:



## Child Visits per Month

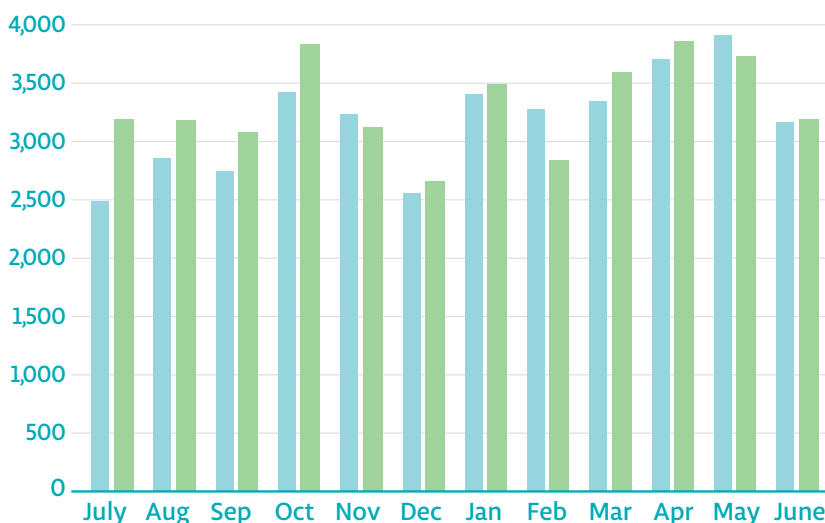

### Total monthly visits by client:

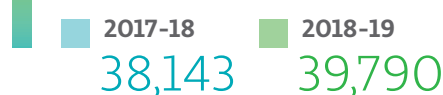

# in appreciation

At Schreiber Center for Pediatric Development, we serve an increasing number of children with special needs in Lancaster County and the surrounding areas each year, and open our doors to any child in need of services regardless of the family's ability to pay. It is important to us to honor our financial mission, and that is why your support means so much to us.

**We want to thank those individuals, community organizations and corporations who have made a difference this past year by supporting Schreiber and the children we serve.**

## \$5,000 and up

Allen Family Foundation  
American Endowment Foundation  
Arconic Foundation  
Atlee Hall, LLP Attorneys at Law  
Avalon Insurance Company  
Mr. and Mrs. Robert Bard  
BB&T  
Mr. and Mrs. Paul Bechtold  
Berkshire Hathaway  
Mrs. Sally Buckwalter  
C.R. Lapp's Family Restaurant  
Ms. Donna Clark  
Clark Associates Inc. Charitable Foundation  
DAS Companies, Inc.  
Mr. James Eberle  
Fraternal Order of Police, Red Rose Lodge #16  
Fulton Family Foundation  
Mr. and Mrs. Jay Garber  
Mrs. Anne Gardner  
Mrs. Susan G. Garrett  
Georgelis Law Firm, P.C.  
Mrs. Jane M. Goodell  
Mr. and Mrs. John Hartz  
HM Life Insurance Company  
James B. Doble Trust  
Kiwanis Club of Lititz  
Mr. and Mrs. Howard Kramer  
Mr. Ross Kramer  
Lancaster County Community Foundation  
Lancaster County Motors, Inc.  
Lancaster Oil Company, Inc.  
Lancaster Toyota  
Lester R. Summers, Inc.  
Lift Inc.

Listrak, Inc.  
Margaret K. Shenk Trust  
The Honorable and Mrs. Paul A. Mueller, Jr.  
Murray Securus  
MXL Industries, Inc.  
Orrstown Bank  
PeoplesBank  
Raymond B. Worst Estate/Residuary Trust  
Renaissance Charitable Foundation  
Richard S. and Ann B. Barshinger Foundation  
Rutter's Farm Store Corporate  
Schaeffer Elementary School  
Mr. and Mrs. Edward L. Schoenberger, Jr.  
Mr. and Mrs. Ernest J. Schreiber  
Sequinox  
Simeral Construction  
Mr. and Mrs. Jim Sweeney  
Tekni-Plex  
Teto Corporation  
The Clark Family Foundation  
The Donald B. and Dorothy L. Stabler Foundation  
The Exterior Company, Inc.  
The Gamber Foundation  
The Kalas Foundation  
The Steinman Foundation  
Toyota Dealer Match Program  
United Way of Lancaster County  
Universal Athletic Club  
Univest Bank and Trust  
Waterstone  
Mrs. Ruth B. Wilson  
Dr. and Mrs. Michael Younes

## \$2,500-\$4,999

Ms. Mary Ellen Bachman  
Barley Snyder  
Mr. and Mrs. Stephen Borza  
Brubaker, Inc.  
Mr. and Mrs. Leon Brubaker  
Capital BlueCross  
Dr. and Mrs. Daniel Connell  
D. H. Funk & Sons LLC  
Mr. Richard F. Dengler  
Design Data Corporation  
Donegal Mutual Insurance Group  
Mr. and Mrs. Troy Ebersole  
Fulton Financial  
Mr. and Mrs. Eugene Gardner, Jr.  
Hershey Soccer Club  
Highmark Blue Shield, Inc.  
Lafayette Ambassador Bank  
Lampeter Strasburg High School  
M&T Bank Charitable Foundation  
PA Leadership Charter School  
Performance Roofing Associates, Inc.  
Professional Design & Construction  
Riverside Camping Association  
Ms. Linda A. Scott  
Mr. and Mrs. Christopher A. Stump  
The Craig Hartranft Team, Berkshire Hathaway  
Ms. Martha Thornton  
Tom Hershey Landscaping LLC  
United Way of Greater Philadelphia and Southern New Jersey

## \$1,000-\$2,499

Autohaus Lancaster Inc.  
Mr. and Mrs. Jeffrey S. Bankert  
BCI All-Size Division  
Belco Community Credit Union  
Mr. and Mrs. Matthew B. Bess  
Bird-In-Hand Bakery  
Mr. Scott D. Bradbury  
Mr. Jonathan T. Brown  
Mr. and Mrs. Michael Burnley  
Mr. James G. Cassel III  
Certified Carpet Service  
Citadel Federal Credit Union  
Mr. and Mrs. Troy A. Clair  
Cobblestone Business Consulting LLC  
Cocalico School District  
Mr. and Mrs. Forrest F. Collier  
CustomInk  
David R. Campbell & Associates, LLC  
Mr. and Mrs. Michael W. Davis  
Mr. and Mrs. Bruce A. Detz  
Mr. and Mrs. Michael S. Dietz  
Duck Donuts  
Dr. and Mrs. Jeff Dunkerley  
Mr. and Mrs. Donald C. Emich  
Faulkner Chevrolet  
Dr. and Mrs. Patrick Feehan  
Fenner Precision Polymers  
Fulton Bank  
Mrs. Joan Gabriel  
Mr. and Mrs. Anthony Georgelis  
Mr. and Mrs. Michael G. Gerfin  
Gibbel Kraybill & Hess LLP



Mr. Howard G. Groff  
 Mr. and Mrs. Ryan Grube  
 Happy Tails Animal Hospital  
 Harrington Hoists, Inc.  
 Mr. and Mrs. Brian Hartz  
 Hartz Physical Therapy  
 Ms. Nancy M. Heagy  
 Ms. Ruth K. Herrman  
 Homestead Village  
 Mr. and Mrs. David T. Hornberger  
 Mr. and Mrs. John Hostetter  
 Ms. Kristen Hottenstein  
 Mr. and Mrs. Ray Hottenstein  
 Indoor City  
 Mr. and Mrs. John Jacunski  
 Mr. and Mrs. William F. Jefferson  
 Joycat, LLC  
 Mr. and Mrs. Chris King  
 Mr. Seth C. Kirby  
 Kitchen Kettle Village  
 Mr. and Mrs. Matthew D. Knouse  
 Lancaster Central Market  
 Lancaster General Health  
 Lancaster Red Rose Credit Union  
 Mr. and Mrs. Timothy Lapp  
 Lititz Ambucs  
 Mr. and Mrs. P. Alan Loss  
 Lumsden Corporation  
 Mr. and Mrs. Gregory Lutz  
 Mrs. Lena W. Martin  
 Mr. and Mrs. Donald E. Martzall  
 Maximatecc  
 McConkey Insurance & Benefits  
 Members 1st Federal Credit Union  
 Messick Farm Equipment, Inc.  
 Mr. and Mrs. Philip Miller  
 Newcomers and Neighbors of Lancaster, Inc.  
 Dr. and Mrs. Paul Newman  
 Mr. Drake D. Nicholas, Esq.  
 Mr. and Mrs. Gregory S. Oleksa  
 Phoenix Packaging, Inc.  
 Mr. and Mrs. Rick L. Price  
 Ranck's Family Restaurant

Re-Bath & More  
 Mr. and Mrs. Francis Reading  
 Ms. Patricia W. Rhoads  
 Mr. and Mrs. Stephen Riley  
 RLPS Architects  
 Robert J. Gunterberg Charitable Foundation  
 Ms. Mae Rock  
 Mr. and Mrs. John Roda  
 Ms. Mary Kay Rowe  
 Mr. and Mrs. Andrew D. Royer  
 Mr. and Mrs. Thomas A. Russo  
 Scenic Ridge Company  
 Dr. and Mrs. John W. Schreiber  
 Mr. and Mrs. Justin C. Sheaffer  
 Mr. and Mrs. Matthew S. Shirker  
 Spark Associates, Inc.  
 Spooky Nook Sports  
 Mr. and Mrs. David Sweigart  
 Mr. and Mrs. John W. Tennis  
 The Brubaker Family Fund  
 The Reidler Foundation  
 Trout, Ebersole & Groff, LLP  
 Mr. and Mrs. Ronald G. Tweed  
 UGI Energy Services, LLC  
 United Way Capital Region  
 United Way of the Greater Lehigh Valley  
 United Way of York County  
 UPMC Pinnacle  
 Mr. Joel Wamsley  
 Warfel Construction Company  
 Weierbach Prosthodontics  
 Weis Markets Inc.  
 Mr. and Mrs. Charles J. White  
 Mrs. Bonita J. Zimmerman  
 Mr. and Mrs. Michael Zimmerman

## \$500-\$999

A1 Restoration, Inc  
 Abco Tool & Die, Inc  
 Ms. Linda J. Andrus  
 Mr. and Mrs. Rick Appleby  
 Backwoods Contractors, LLC  
 Bath Saver, Inc.  
 Blue Flame Welding & Blasting LLC

Bonefish Grill  
 Mr. John E. Booth  
 Mr. and Mrs. William Boyd  
 Brain Orthopedic Spine Specialists  
 Brereton Manor, LLC  
 The Honorable and Mrs. Michael W. Brubaker  
 Bucher Associates  
 Mr. and Mrs. Thomas P. Burke  
 Mr. Zachary Buterbaugh  
 Canteen Refreshment Services  
 Mr. and Mrs. Theodore Carlson  
 Mr. and Mrs. James Carosella  
 CBIZ Inc.  
 Mr. and Mrs. Marc Colosi  
 Mr. and Mrs. Ryan Commerce  
 Conestoga Oral and Maxillofacial Surgery, Ltd  
 David L. Fite Realty Ltd.  
 Mr. and Mrs. James W. DeBord  
 Devonshire Septic Tank Service LLC  
 Mr. and Mrs. Stephen Donohue  
 Ferrellgas  
 Mr. Scott Fiore  
 Mrs. Sarah Young Fisher  
 Mr. and Mrs. Kevin Forrester  
 Mr. and Mrs. Chad Franciscus  
 Franklin Templeton Investments  
 Mr. and Mrs. Richard A. Frantz  
 Mr. and Mrs. Glenn Frill  
 Mr. and Mrs. Barry L. Geib  
 Mr. and Mrs. L. Thomas Gemmill  
 Giant Food Stores  
 Mr. Harrison C. Givens  
 Mr. Patrick Glavce  
 Mrs. Orpah Graybill  
 Mr. and Mrs. Robert Grossman  
 Gus's Keystone Family Restaurant  
 Mr. and Mrs. John Hartz  
 Mr. and Mrs. Bruce A. Hepburn  
 Mr. and Mrs. Michael J. Hess

High Real Estate Group  
 Mr. and Mrs. Jonathan D. Hill  
 Mr. and Mrs. Scott L. Hogg  
 Mrs. Beverly L. Hollinger  
 Ms. and Mr. Kristy Houston  
 Mr. and Mrs. Douglas Jessup  
 Keystone Dairy Ventures, LLC  
 Mr. and Mrs. Carroll Kirby IV  
 Mr. and Mrs. John Kleimo  
 Mr. and Mrs. Kenneth W. Kreider  
 Mr. and Mrs. David Kutz  
 Mr. and Mrs. Darrin Lambert  
 Lancaster Barnstormers  
 Lancaster City & County Medical Society  
 Lancaster County CTC  
 Mr. Tim Lapp  
 Mr. and Mrs. Stephen R. Lazun  
 Mr. and Mrs. Walter Legenstein, Jr.  
 Mr. Eric Lingenfelter  
 List-Right  
 Ms. Charlotte B. Lynch  
 MagNorth Land Surveying  
 Manheim Sertoma Club #10267  
 Mr. and Mrs. Charles R. Manners  
 Mr. Andy Martin  
 Ms. Katherine E. Martin  
 Mr. and Mrs. Richard H. Martin  
 Dr. Nathalie May and Mr. John May  
 Mr. and Mrs. Joseph McDonald  
 Mennonite Home Communities  
 Amishababen Modi  
 Mrs. Janet Lee Murphy  
 Mr. and Mrs. Dale D. Murray  
 Mr. and Mrs. Matthew S. Olcott  
 Order of the Eastern Star  
 Mr. Guy F. Pedelini  
 Pleasant View Retirement Community  
 Providence Engineering Corporation  
 R & T Mechanical, Inc.  
 Mr. Harry E. Radcliffe  
 Mr. James Radick

Mr. and Mrs. Scott Rehm  
Reinsel Kuntz Leshner LLP  
Mr. and Mrs. Gregory J. Royer  
Mr. and Mrs. Donald  
Rugenstein  
Saint-Gobain Corporation  
Foundation  
Ms. Joyce J. Schroeder  
Ms. Dana Scott  
Ms. Donna L. Shaw  
Mr. R. R. Sherbahn  
Mr. and Mrs. Thomas M.  
Showers  
Mr. and Mrs. Steven E.  
Siegrist  
Mr. and Mrs. Jonathan  
Slothour  
Mr. Scott A. Smith and Ms.  
Beverly A. Achey  
Sons of American Legion—  
Conewago Post 329  
St. Philip the Apostle Church  
Mr. Jere D. Stabley  
Dr. and Mrs. Edward W.  
Supple  
The Ashland Foundation  
The Liederkrantz  
Tiger's Eye  
Mr. and Mrs. David E.  
Trevisan  
Mr. and Mrs. Kenneth A.  
Twiford  
Ultra Electronics Herley  
Lancaster  
Veterans Home Assoc. Inc.  
Mrs. Melissa B. Warner  
Dr. and Mrs. Melvyn G.  
Wenger  
Ms. Shirley A. Wertz  
Mr. Doug Willwerth  
Wire-Mesh Products, Inc.  
Dr. Bonnie M. Zehr and  
Mr. Jerry Hess

## \$100-\$499

4-H Rough Riders Club  
551 West  
Mr. Robert Abram  
Accord Restoration  
Mr. and Mrs. Karl F.  
Achtermann  
AFSCME Local 1738  
Mr. and Mrs. Robert K.  
Aichele

Dr. and Mrs. Robert K.  
Aichele, Jr.  
Mr. Bradford K. Allen  
Mr. George Alspach  
Mr. and Mrs. Rodney W.  
Althoff  
Mr. and Mrs. Lawrence K.  
Alwine  
Amazon Smile Foundation  
Ambassador Home  
Improvements  
American Business  
Women's Association  
American Legion #419  
Ameriprise Financial  
Mr. and Mrs. Charles E.  
Anderson  
Mr. and Mrs. Dale E.  
Anderson  
APEX Realty of Lancaster  
Mr. and Mrs. Jamie D. Aston  
Ms. Deborah J. Ault  
Mr. and Mrs. Dwight D.  
Aungst  
Authentic Italian Ice  
Mr. Scott Bacon  
Ms. Ethel M. Baile  
Mr. and Mrs. Henry Baker, III  
Mr. and Mrs. George R.  
Balaschak  
Mrs. Nancy L. Bare  
Mr. and Mrs. John E. Barry  
Mr. and Mrs. Louis Naumann  
Mr. and Mrs. William Beats  
Becker's School Supplies  
Mr. and Mrs. Robert L. Beers  
Benjamin F.D. Chikes,  
D.D.S., & P.C.  
Mr. and Mrs. Donald  
Benkendorf  
Mr. Chad Berger  
Mrs. Marilyn R. Berger Shank  
Berk-Tek  
Dr. Kenneth G. Berkenstock  
Dr. and Mrs. Frederick C.  
Beyer, III  
BF Recon Inc.  
Mr. and Mrs. William Blair  
Ms. Whitney Bleacher  
Mr. R. Michael Bomberger  
Mr. and Mrs. Anthony  
Bonazzi  
Ms. Susan Bonekemper  
Mr. and Mrs. Daniel W.  
Boreman

Ms. Ellen Borza  
Ms. Margaret Borza  
Mrs. Casey Bounds  
Mr. and Mrs. Benjamin F.  
Bowman  
Dr. and Mrs. John H.  
Bowman  
Mr. and Mrs. Jeffrey Boylan  
Mr. and Mrs. Gerald L.  
Brahm, Jr.  
Mr. and Mrs. Jere Brandt  
Mr. and Mrs. Larry Brandt  
Mr. and Mrs. Lee L. Brandt  
Ms. Londa L. Brandt  
Mr. Kris Bratcher and Ms.  
Keaira Halterman  
Mr. and Mrs. David Bravo  
Ms. Michele Breneman  
Mr. Vincent C. Bresch  
Mr. Remi Briand  
Ms. Ellen L. Brinton  
Mr. and Mrs. Brandon E.  
Brophy  
Dr. Robert Brosbe and Dr.  
Donna Brosbe  
Mr. and Mrs. Jeremy Brown  
Mr. and Mrs. Richard O.  
Brown  
Mr. and Mrs. John K.  
Brubaker, Jr.  
Ms. Sheila Brustad  
Mr. and Mrs. Harold W.  
Buch, Jr.  
Mr. and Mrs. David B. Bucher  
Mr. and Mrs. Kenneth E.  
Buchmann  
Bulldog Federal Credit  
Union  
Mr. and Mrs. Dan Burkholder  
Butterworth Financial  
Services  
C & A Sales LTD.  
Mr. and Mrs. David  
Campbell, Esquire  
Dr. and Mrs. David R.  
Campbell  
CARS Inc.  
Mr. and Mrs. Thomas M.  
Carson  
Ms. Emily Cash  
Dr. Rachel Causak and Mr.  
Kevin Causak  
Mr. and Mrs. Jason J. Cecco  
Mr. and Mrs. J. Clayton  
Charles

Mr. and Mrs. E. W. Charles  
Charles F. Snyder  
Funeral Home  
Mr. and Mrs. Mark R. Chesko  
Ms. Carol Chintala  
Mr. Steve Chretien  
Mr. and Mrs. David Ciuk  
Ms. Jill Clare  
Mrs. Arlene H. Clark  
Mr. and Mrs. Donald G.  
Clark, Jr.  
Mr. Murl Clark  
Mr. William Clayton  
Clyde W. Kraft Funeral  
Home, Inc.  
Mrs. E. Judy Coble  
Mr. and Mrs. Samuel I. Cohn  
Mr. and Mrs. Eric T. Conley  
Mr. and Mrs. Edward S.  
Conway, Jr.  
Mr. Edward W. Cook  
Mr. and Mrs. Peter  
Costanzo Jr.  
Mr. and Mrs. Michael Cottle  
Country Coffee  
Ms. Beatrice B. Cox  
Mr. and Mrs. Kenneth A.  
Cross  
CTD ICES, INC.  
Ms. Eileen Culp  
Mr. and Mrs. Steven C. Daly  
Ms. Ann Neta Danner  
Mr. and Mrs. James M.  
Darby, Esq.  
Mr. and Mrs. Robert J. Davis  
Mr. Richard Dayton  
Mr. and Mrs. Bruce W.  
DeBord  
Mrs. Lauren DeBord  
DeBord Snyder Funeral  
Home & Crematory, Inc.  
Dr. Roy Deck, Jr.  
Mr. and Mrs. Donald DeHart  
Mr. Jesse C. Deiter  
Ms. Oneida DeLuca  
Mr. and Mrs. Ronald  
Denlinger  
Ms. Billie Jo Devine  
Diehm & Sons  
Mr. and Mrs. Abram L.  
Diffrbach  
Ms. Erica Dissinger  
Mr. and Mrs. Thomas A.  
Dittoe, Esq.

Dr. Lynn A. Dolan	Ms. Rebecca L. French	Mrs. Mary R. Grill	Mr. and Mrs. Brian Hines
Mr. and Mrs. James L. Dommel	Ms. Linda E. Frey	Dr. and Mrs. Don E. Griswold	Mr. and Mrs. Doyle Hodges
Donegal Cleaning & Supply, LLC	Ms. Janet Fritz	Mr. and Mrs. Jere J. Groff	Mr. Timothy Hoenninger
Dragon Oils	Mr. and Mrs. Jay W. Gainer	Mr. and Mrs. Owen Groff, Jr.	Mr. and Mrs. Mark Hollinger
Mr. Brent Droege	Mr. and Mrs. H. Eugene Garber	Ms. Ruth E. Groff	Hondru Ford
Mr. and Mrs. Thomas Dubbs	Mr. and Mrs. Michael T. Garber	Mr. and Mrs. Helmar Guedner	Dr. Robert Hong and Dr. Christine Sweeney
Mr. Timothy R. Dunlap	Mr. and Mrs. Robert C. Garman	Mr. Christopher Hager	Mr. and Mrs. Thomas Hooper
Mr. and Mrs. J. Thomas Dunlevy	Mr. and Mrs. Jeffrey L. Gebhard	Ms. Lisa Hague	Mrs. Dorinda Hook
E.E. Shenk Sons, Inc.	Mr. and Mrs. Adam K. Gehr	Mr. and Mrs. Mark B. Haldeman	Mr. and Mrs. Douglas K. Hoover
Eastern Alliance Insurance Company	Mr. and Mrs. Earl E. Geib	Mr. and Mrs. Scott E. Haldeman	Mr. Alvin B. Horning
Eberly's Bugworks LLC	Mr. Joel Geib	Hall Media Solutions	Mr. and Mrs. Robert E. Horning
Mr. and Mrs. Howard Eckstein	Mr. Kenneth Geib	Haller Enterprises, Inc.	Mr. and Mrs. Ronald Horning
Mr. and Mrs. Joseph W. Edgell	Ms. Rosanna Gemmill	Mr. and Mrs. Eric Hambleton	Hot Z Pizza
Mr. and Mrs. Philip J. Ehrhart	Mr. and Mrs. Larry Gensemer	Mr. and Mrs. John A. Hambleton	Mr. and Mrs. James Humphreville
Mr. and Mrs. Paul R. Eichelberger	Mr. Ronald D. George	Mr. and Mrs. Kelly E. Hamm	Ms. Joyce M. Hursh
Mr. and Mrs. Brian S. Eidemiller	Dr. and Mrs. George Georgelis	Mrs. Pearl M. Hammer	Mr. and Mrs. Kenneth S. Hurst
Mr. and Mrs. Dennis Enck	Georgelis Orthodontics, PC	Haverstick Bros., Inc.	Mr. Leon Hutton
Mr. Matthew D. Enck, Sr.	Mrs. Marjorie Gerhardt	Hawthorne Electric, Inc.	Ms. Theresa Y. Ilaria
Mr. Elvin Engel	Mr. and Mrs. Karl D. Gerhart	Hegeman's Landscape and Tree Service Inc.	Intl. Assoc. of Bridge, Structural, Ornamental & Reinforcing
Mr. and Mrs. James S. Engle	Ms. Barb Gettle	Mr. and Mrs. John A. Heidig	Mr. Rob Iosue
Mr. and Mrs. Charles R. English	Dr. and Mrs. Christopher Gilbert	Mr. and Mrs. Mark Heinbaugh	Isaac's General Corporate Offices
Mr. and Mrs. Wilmer D. Esbenshade	Mr. and Mrs. David C. Gingrich	Ms. Joan B. Heisman	J.L. Swope Construction
Mr. and Mrs. James D. Eshleman	Mr. and Mrs. Dennis Gingrich	Mr. and Mrs. John Heisey	JG Environmental
Mr. Norman Eshleman	Girl Scouts in the Heart of PA	Mr. and Mrs. Neal Heisey	John M. Hess Auction Service, Inc.
Mr. and Mrs. Kenneth E. Espenshade	Mr. and Mrs. Jeffrey A. Glass	Hempfield School District	Ms. Beverly Johnson
Mr. and Mrs. Eric Esposito	Mr. and Mrs. Kenneth Glessner	Mr. and Mrs. David Henneman	Mr. and Mrs. Jeffrey Jones
Mrs. Judith Faulkner and Mr. Art Riexinger	Goldie's Bakery	Ms. Suzanne A. Herr	Mr. Robert L. Jones
Mr. Clayton Fidler	Dr. and Mrs. Gary L. Goldman	Mr. Andrew Hershey	Mr. Thomas J. Jordan and Dr. Valerie Jordan
Mr. James M. Fidler	Mr. and Mrs. Frank Goodhart III	Mr. and Mrs. Duane Hershey	Mr. and Mrs. Thomas L. Karr
Mr. and Mrs. Jay Filling	Mr. and Mrs. R. Edward Gordon	Mr. and Mrs. Kenneth E. Hershey	Mr. and Mrs. Brian G. Kauffman
Ms. Marie G. Fink	Grace Lutheran Church	Ms. Linda Hershey	Mr. and Mrs. Lee S. Kauffman
Mr. and Mrs. Ephraim K. Fisher	Grace United Methodist Church	Mr. and Mrs. Robert L. Hershey	Ms. Diane M. Keener
Mr. and Mrs. Isaac S. Fisher	Ms. Allison Graham	Hershey Farm Restaurant & Motor Inn	Mrs. Margaret Keener
Ms. Linda S. Fisher	Mr. and Mrs. Paul E. Grancey	Mr. and Mrs. Anthony M. Hess	Mr. Gregory T. Keim
Mr. and Mrs. Michael R. Fisher	Dr. and Mrs. Alistair M. Grant	Mrs. Evelyn J. Hess	Mr. Jeffrey Kelchner
Mr. Samuel Fitzkee and Mrs. Melinda Trent	Mr. and Mrs. Rick A. Graver	Mr. and Mrs. Jerry Hess	Mr. and Mrs. Douglas Kesser
Mr. Christopher Fletcher	Ms. Abby Gray	Mr. John M. Hess	Mr. and Mrs. Rex Kesser
Mr. and Mrs. Ed L. Flick	Graybill Farms, Inc.	Mr. and Mrs. Michael S. Hess	Mr. and Mrs. Steward F. Keyser III
Mr. and Mrs. B. R. Flory	Mr. and Mrs. Gary Greenslade	Mr. and Mrs. Kevin B. Hickernell	Keystone Wood Specialities
	Mr. and Mrs. Brian Gregg	High Company LLC	Mr. Dan Kilgore
	Ms. Jill Greiner	Mrs. Caroline Nunan Hill	Mr. and Mrs. Jesse King
		Ms. Dora Hillegas	Mr. and Mrs. Levi E. King



Mr. and Mrs. Samuel S. King	Lights Welding, Inc.	Mr. and Mrs. James A. Miller	Mr. Jordan M. Painter
Mr. and Mrs. Timothy E. King	Lime Ridge Auto Sales	Mr. and Mrs. Jeffrey L. Miller	Mr. and Mrs. Larry A. Pals
Ms. April Kirk	Linden Hall School for Girls	Mr. and Mrs. Kenneth R. Miller	Pampered Chef
Mr. Peter Kleine	Mr. and Mrs. Gerard J. Link	Ms. Saranna B. Miller	Dr. and Mrs. Harshadkumar Patel
Mr. and Mrs. John Klinger	Lititz Lioness Club	Mr. and Mrs. Shawn A. Miller	Mr. Kevin Patterson
Knights of Columbus	Log Cabin Restaurant	Millers Financial Group LLC	Paul Davis Restoration
Knowlton Dental Associates	Mr. and Mrs. Douglas S. Longenecker	Millersville-Manor	Ms. Anne E. Peifer
Mr. and Mrs. John C. Kolle	Mr. Angel Lopez	VFW Post 7294	Dr. and Mrs. Roger D. Peterson
Mr. and Mrs. Leonard P. Korzon	Mr. and Mrs. W. T. Lowry	Mr. Robert W. Milley Jr.	Mr. and Mrs. Michael Pham
Mr. Adam Kowalczyk	Lucky Dog Cafe	Ms. Judith Millhouse	Mr. and Mrs. Harry G. Pharoah
Mr. and Mrs. Casey Krady	Mr. and Mrs. Edward Ludwig	Ms. Gail D. Monteleone	Mr. Mark W. Phillips
Mr. and Mrs. Kevin M. Kraft, Sr.	Mr. and Mrs. Stephen P. Lutz	Mr. and Mrs. C. Eugene Moore	Mr. and Mrs. James O. Pickard
Mr. and Mrs. Thomas L. Krall	Ms. Lisa B. Lysle	Mr. and Mrs. Donald Moore	Mr. and Mrs. Edwin Pinero
Mr. and Mrs. Bruce Kramer	M&T Bank	Mr. and Mrs. Albert Morrison	Play 2 Learn
Mr. and Mrs. John A. Krecek	Mainjoy Unlimited, Inc.	Mr. Jason Motter	Pleasant View Acres Farm
Mr. Bill Randle and Mrs. Carol Kreider	Mangolds Tax Service	Mountainside Excavators Inc.	Mr. and Mrs. Gaylord Poling, Jr.
Mr. and Mrs. Derrick Kreider	Mr. and Mrs. Steven Marchessault	Mr. and Mrs. Scott A. Moyer	Mr. and Mrs. Christopher A. Potter
Mr. and Mrs. J. Kenneth Kreider	Mr. and Mrs. Grant S. Markley	Mr. and Mrs. Curtis C. Mullany	Mr. and Mrs. Parke P. Prange
Mr. and Mrs. Robert C. Krissinger	Mr. Adam R. Martin	Ms. Genevieve Munson	Mr. and Mrs. George Psillos
Dr. Shakthi M. Kumar	Mr. and Mrs. Dean Martin	Ms. Diane L. Murry	Pure Joy Salon & Spa
Mr. and Mrs. James M. Kuntz	Mr. and Mrs. Donald B. Martin	Mr. Allen Musser	R & S Flinchbaugh, LLC
Mr. and Mrs. Robert P. Kunzelman	Mr. and Mrs. John Z. Martin	Mr. and Mrs. Leonard S. Musser	Mr. and Mrs. Shane M. Raffensperger
Lancaster Entertainment Partners, Inc. (Go N Bananas)	Mr. Joshua Martin	Mr. and Mrs. Brian Myers	Ms. Judith Rambo
Lancaster Mitsubishi	Martin Foot and Ankle	Mr. and Mrs. Louis H. Naumann	RBC Wealth Management
Lancaster Pediatric Associates, Ltd.	Mr. Frank Martzall	Ms. Darlene Nelson	Mr. Michael Reading
Lancaster Red Rose Doll Club	Mr. and Mrs. Benjamin L. Maule	Mr. Scott Nestle	Reidenbaugh Teacher Fund
Lancaster Swine Health Services, P.C.	Mr. and Mrs. Ronald A. Maurer	New Holland Family Restaurant	Ms. Marie Replogle
Land Grant Surveyors, LLC	Mr. and Mrs. Kenneth McCoy	Mrs. M. Jean Newcomer	Mr. and Mrs. Chase Reynolds
Mr. and Mrs. James K. Landis	Mr. and Mrs. Harry S. McMichael, III	Newton Crouch, Inc.	Mr. and Mrs. Bruce Rhine
Mr. and Mrs. Scott C. Landis	Ms. Jessica Seidle and Ms. Siohban McMichael	Mr. and Mrs. David F. Nicklaus	Mr. and Mrs. Gregory B. Rhinier
Mrs. Anne LaPierre	Mr. and Mrs. Stephen McNamara	Ms. Tiffany Nixdorf	Ms. Becca Richards
Dr. Cheryl Laub	Mr. and Mrs. Ben R. McRee	Mr. and Mrs. Robert E. Nixon	Mr. J. H. Richter
Mr. and Mrs. Christopher S. Laudenslager	Mr. and Mrs. John E. McSparran	Mr. and Mrs. Dennis L. Nolt	Ms. Dorlas L. Riley
Ms. Arlene Lease	Ms. Lorna L. Mentzer	Ms. Elva S. Nolt	Mr. Dustin Rineer
Mr. and Mrs. Eugene Lee	Mr. and Mrs. Robert M. Messick	Nu-Wave Paging & Cellular Inc	Mr. Jason Risner
Mr. and Mrs. Joseph Legenstein	Ms. Janice E. Mettler	O'Donnell & Phillips, LLC	Ms. Loretta R. Risser
Ms. Terri Leicht	Mr. and Mrs. James E. Metzler	Mr. and Mrs. Walter H. Offermann	Ms. Sharon Risser
Mr. Alexander Lingle	Mr. and Mrs. Harry Middleton	Mr. Wallace Olewiler	Mr. and Mrs. Richard D. Riva, II
Mrs. Lavera Leonard	Mill Technology Inc.	Mr. Peter L. Ollar	Road Home, LLC
Level 4 Logistics LLC	Mr. and Mrs. Barry Miller	One Stop Electric Motor Repair, Inc.	Mr. and Mrs. James B. Roberts
Mr. and Mrs. Joseph Liebl	Mr. Charles N. Miller Jr.	Mr. and Mrs. James J. Orsag Jr.	Mr. and Mrs. Reed M. Rodman
	Dr. and Mrs. Freeman Miller	Ms. Natalie Ottinger	Mr. and Mrs. Randall R. Roffina

Mr. and Mrs. Ronald Rohrer  
 Ms. Carol E. Roland  
 Mrs. Nancy Rote  
 Mr. and Mrs. Brian C. Rothweiler  
 Mr. Geoffrey A. Royer  
 Ms. Sharon Ruhl  
 Ms. Beth Runkle  
 Ms. Deborah L. Runkle  
 Mr. and Mrs. Kenneth M. Rutt  
 RV Value Mart, Inc.  
 S. Clyde Weaver Inc.  
 Mr. TJ Sabatino  
 Ms. Mai-Lynn Sahd  
 Mr. and Mrs. Jason N. Sauder  
 Mr. Frank Saul  
 Ms. Jennifer Savage  
 Mr. and Mrs. Kevin M. Schaefer  
 Mr. and Mrs. Kurt T. Schaefer  
 Mr. and Mrs. Robert L. Schlereth  
 Mrs. Patricia Schmidt  
 Mr. and Mrs. John J. Schmitt  
 Mrs. Ann H. Schreder  
 Mrs. Becky Schreiber  
 Mr. and Mrs. Brad Schreiber  
 Mr. and Mrs. Jeff B. Schreiber  
 Scoops Ice Cream & Grille  
 Mr. and Mrs. John Seidle  
 Sertoma, Inc  
 Mr. and Mrs. Mark Setlock  
 Ms. Deborah Shaffer  
 Mrs. and Mr. Kimberly A. Shank  
 Mr. and Mrs. Brian Shank  
 Ms. Carole Shannon  
 Mr. and Mrs. Jay E. Shannon  
 Mr. Harold F. Shartle, Jr.  
 Mr. and Mrs. Robert D. Shearer  
 Ms. Christine Sheldon  
 Mr. and Mrs. Roger L. Shenk  
 Mr. and Mrs. Paul R. Sherban  
 Mr. and Mrs. Lawrence R. Sherman  
 Mr. and Mrs. Ralph Sherriff  
 Mr. Wayne Shorts  
 Mr. and Mrs. Graham Side  
 Mr. and Mrs. Keith E. Smalley  
 Mrs. Erin D. Smith  
 Ms. Doris K. Snyder

Mr. and Mrs. Franklin Snyder  
 Mr. and Mrs. J. M. Sollenberger  
 Ms. Madeline M. Sollenberger  
 Sons of the American Legion  
 Mr. Dan Sotirescu and Ms. So Hyang Park  
 Mr. Michael Souhrada  
 Ms. Madeleine C. Sova  
 Mr. and Mrs. Robert J. Sova  
 Mr. George H. Spencer  
 Ms. Gayle Spicer  
 Dr. Adrianna Stahl  
 Mr. and Mrs. Charles H. Stambaugh  
 Ms. Margaret L. Stauffer  
 Ms. Shirley A. Stauffer  
 Mr. and Mrs. David L. Steele  
 Ms. Beverly R. Steinman  
 Ms. Marian Stephenson  
 Mr. and Mrs. Charles N. Stewart  
 Stoner-Wade Ford, Inc.  
 Mr. Rich Stout  
 Mr. and Mrs. Christian Stover  
 Mr. and Mrs. Robert W. Stover  
 Mr. and Mrs. Norman G. Strosser, Jr.  
 Ms. Janet Stuff  
 Mr. and Mrs. Troy Styer  
 Mrs. June Summers  
 Dr. and Mrs. David T. Superdock  
 Susquehanna Valley Chapter of the APA  
 Ms. Sharon L. Sweger  
 Mr. and Mrs. Stewart Tait  
 Tangled Manes  
 Children's Salon  
 Mr. Lee Tannehill  
 Mr. Robert C. Taylor and Mrs. Alecia S. Carcamo  
 Mr. Peter W. Teague  
 The Coffee Company  
 The Granite Run Group at Morgan Stanley  
 The Hess Agency, Inc.  
 The Jeff Musser Foundation  
 The Philadelphia Foundation  
 The Railroad House

The Tommy Foundation  
 The William Smart Company  
 Ms. Isabel Thomas  
 Mr. James M. Thompson III  
 Tim's Electrical Service  
 Tobias S. Frogg  
 Mr. Chris Topf  
 Ms. Alice Travis  
 Mr. Christopher C. Trayers  
 Mr. and Mrs. D. Scott Trower  
 Mr. and Mrs. Peter True  
 Mr. and Mrs. David C. Turek  
 Ms. Mary F. Turnbaugh  
 Twin Kiss of Manheim  
 Two Cousin's Pizza of Stevens  
 Mr. and Mrs. Lloyd E. Ulmer  
 Ms. Dianne Urban  
 Mr. William J. Valenzo  
 Vaxin8 LLC  
 Ville Painters, Inc.  
 Mr. and Mrs. Andrew H. Vogel, III  
 Ms. Virginia Volpone  
 Mr. and Mrs. Donald E. Wagner  
 Mr. and Mrs. Mark C. Wagner  
 Mr. Dustin Wallace  
 Mr. William E. Walsh  
 Wanner Realty  
 Mr. and Mrs. Glenn D. Warfel  
 Warwick School District  
 Mr. and Mrs. Brian D. Wassell  
 Mr. and Mrs. Glenn S. Weaver  
 Mr. and Mrs. Marvin R. Weaver  
 Mrs. Norma W. Weaver  
 Mr. and Mrs. Shawn M. Weaver  
 Mr. and Mrs. Robert D. Weibel  
 Weigel Counseling Associates, Inc.  
 Mrs. Crystal B. H. Wenger  
 Mr. and Mrs. Glenn R. Wenger  
 Mr. Marlin G. Wenger  
 Wenger Feeds, LLC  
 Mr. and Ms. Dean E. Wert, Sr.  
 West Shore School District  
 Mr. and Mrs. Clinton Wetzel  
 Ms. Lisa M. Whitacre

Wickersham Construction and Engineering, Inc.  
 Mr. and Mrs. Michael O. Williams  
 Willow Street United Church of Christ  
 Mr. Timothy J. Wilmott  
 Ms. Roxanne Witmer-DeWitt  
 Mrs. Vicki Woerner  
 Mr. Bruce N. Wolff  
 Mrs. Katie Woods  
 Mr. and Mrs. John Wylie  
 Mr. and Mrs. Adam Young  
 Mr. and Mrs. Clyde Young  
 Mr. and Mrs. John A. Young  
 Yurchak Printing, Inc.  
 Mr. and Mrs. Ronald Zahm  
 Mr. Stephen Zander  
 Mr. and Mrs. Dale R. Zartman  
 Mr. and Mrs. Jeffrey L. Zell  
 Ms. Lavina E. Zook

## In Honor of

*Ray and Judy Arlinghaus*  
 Mr. and Mrs. Larry A. Pals  
*Dr. William Boben*  
 Dr. and Mrs. Alistair Grant  
*Laurel and Travis Buck*  
 Mr. and Mrs. W. T. Lowry  
 Ms. Alice Travis  
*Morse Buck Wedding*  
 Mr. and Mrs. Brandon E. Brophy  
 Mr. and Mrs. Jason D. Buck  
 Mr. and Mrs. John C. Kolle  
 Mr. and Mrs. Howard Kramer  
 Mr. and Mrs. David L. Simmons  
*Lisa Christoffel*  
 Mr. George Alspach  
*Mr. Robert Crosby,*  
*Mr. Kevin Huston,*  
*Mr. Walter Ullrich,*  
*Mr. Willard Wentz*  
 Mr. and Mrs. Kenneth E. Buchmann  
*Samuel Eshleman*  
 Mr. and Mrs. Dennis N. Zimmerman  
*Susan Fisher*  
 Mr. William Sloyer  
*Elliott Kesser*  
 Mr. and Mrs. Kirby K. Hickey

**Howard Kramer**

Mr. and Mrs. Bruce Kramer  
Mr. and Mrs. Dale R. Zartman

**Drake Nicholas**

Barley Snyder

**Ryan Pollis**

Mr. and Mrs. Joel A. Metzler  
Mr. and Mrs. Gerald M. Pollis  
Mr. and Mrs. Matthew A. Barrett

**Joyce Schroeder**

Mr. and Dr. Don A. Nelson

**Matt Wheeler**

Mr. and Mrs. G. Edward Minder, III

**In Memory of****Margaret Astle**

Mr. and Mrs. Christopher L. Frame  
Ms. Katherine E. Martin

**Margaret L. Bates**

Charles F. Snyder  
Funeral Home

**Ila Blecher**

Mrs. Janis L. Blecher  
Mr. and Mrs. Donald DeHart  
Mr. Ronald W. Gigl  
Mr. and Mrs. Ronald Horning  
Ms. Frances B. Stively

**Margaret Borkey**

Mr. and Mrs. Robert J. Demsko  
Mr. Edward G. Lombardo  
Mr. and Mrs. Peter C. Rieker  
Mr. and Mrs. Timothy J. Wilmott

**Mildred Bunting**

Mrs. Delorous M. Duke  
Reinsel Kuntz Leshner LLP  
Mrs. Bonita J. Skagen  
Mrs. Barbara R. Wallace  
Charles F. Snyder  
Funeral Home

**Sheila Campbell**

Mr. and Mrs. Roger P. Adams  
Mr. and Mrs. Daniel W. Boreman  
Ms. Suzanne M. Boyer  
Intl. Assoc. of Bridge, Structural, Ornamental & Reinforcing  
Ms. Krista Y. Johansen  
Ms. Gretchen Johnson-Anzaldo

Mr. James E. Magaro  
Mr. and Mrs. Joseph M. Magaro

Ms. Carol Cooper Palm  
Mr. and Mrs. Linton T. Saurman  
Mr. Thomas Susic  
Mrs. Sharon B. Warfel  
West Shore School District

**John Hatch**

Mr. and Mrs. Robert K. Aichele  
Ms. Carole N. Ashby  
Mr. and Mrs. George R. Balaschak  
Ms. Mary E. Campbell  
Mr. and Mrs. E. W. Charles  
Mr. and Mrs. Carl J. Frederick  
Ms. Rosanna Gemmill  
Mr. and Mrs. Donald M. Harman  
Mrs. Arlene Henry  
Mr. and Mrs. William F. Jefferson  
Mr. and Mrs. Donald B. Kaiser  
Mr. Kenneth D. Kochel  
Mr. and Mrs. Steven P. Richards  
Mr. and Mrs. Tim Richards  
Ms. Joan H. Saunders  
Mr. Georgia A. Shank  
Mr. R. R. Sherbahn  
The Coterie Club  
Mr. and Mrs. John Wylie

Mr. Kenneth D. Kochel  
Mr. and Mrs. Steven P. Richards  
Mr. and Mrs. Tim Richards  
Ms. Joan H. Saunders  
Mr. Georgia A. Shank  
Mr. R. R. Sherbahn  
The Coterie Club  
Mr. and Mrs. John Wylie

**Jennifer Hollinger**  
Mrs. Patricia Dyer  
Mr. and Mrs. Jeremiah L. Troop

**Emma Mae Keller**

Mr. David W. Frederick  
Mr. and Mrs. James C. Myer  
Mr. and Mrs. Warren F. Weiss  
Mr. and Mrs. Raymond Wolownik

**Bill Krause**

Mr. and Mrs. James L. Dommel

**John Krause**

Mr. and Mrs. Lawrence K. Alwine  
Mr. and Mrs. Edward F. Barlage  
Ms. Paula Foreman  
Mr. and Mrs. Gary Greenslade  
Ms. Susan J. Johnson

Mrs. Margaret Keener  
Mr. Kenneth D. Kochel  
Mr. Jere W. Schuler

**Richard Lambert**

Dr. and Mrs. Paul P. Gschwend III  
Ms. Jeanne Ritter

**Joan Ness**

Ms. Theresa J. Potolicchio

**Scott Oleksa**

Mr. and Mrs. Larry Bell  
Mr. and Mrs. Steven P. Buterbaugh  
Mr. and Mrs. Gerard DiCrocco  
Mrs. Judith Faulkner and Mr. Art Riexinger  
Mr. and Mrs. Andrew Hartman  
Mr. and Mrs. Dennis Mumford  
Mr. Scott A. Smith and Ms. Beverly A. Achey  
UGI Energy Services, LLC

**Richard Rehm**

Bonnie's Hair Affairs  
Mr. and Mrs. David B. Bucher  
Mr. and Mrs. Martin G. Flegal  
Fulton Bank  
Ms. Kathryn B. Heckles  
Mr. and Mrs. Barry C. Hemperly  
Mr. Michael C. Kreider  
Mr. and Mrs. Douglas S. Longenecker  
Mr. and Mrs. George E. Lorah  
Mr. and Mrs. C. David Rupert  
Mr. and Mrs. J. P. Wenger

**Irene Stabley**

Mr. Jere D. Stabley

**Cecelia Weiss**

Ms. Evelyn G. Epstein  
Mr. George H. Spencer  
Mr. and Mrs. Ira Sperling  
Mr. and Mrs. Thomas N. Tedrow  
Mr. and Mrs. Alan J. Zatz

**Gift-in-Kind**

Baltimore Marriott Inner Harbor at Camden Yards  
Ms. Michelle Baugh  
BB&T  
Belvedere Inn  
Bounce Kraze

Brenneman Printing  
Charlotte Shoppe  
Choo-Choo Barn, Inc.  
Christina Maser Company  
Clair Brothers Audio Enterprises  
Clean Eat  
Clemintine's  
Mr. and Mrs. Donald DeHart  
Dream Dinners  
Eden Resort Inn & Suites  
Foxduck LLC  
Mr. and Mrs. Harold E. Gainer, Jr.  
Gales Designs  
General Sutter Inn  
Gretchen Elaine Photography  
Harry & David  
Mr. Craig Hartranft  
Mr. and Mrs. Andreas Hauer  
Hempfield Area Recreation Commission  
Ms. Lisa Horst  
Humankind  
Josiah's Oils  
Kristan T. Winand Designs  
Lancaster Science Factory  
Lapp Electrical Service, Inc.  
Mr. and Mrs. Harry M. Longenecker  
Longwood Gardens  
Mr. and Mrs. Gregory S. Oleksa  
Pep Boys Store 354  
St. Boniface Craft Brewing Co  
Starbucks  
Stauffers of Kissel Hill  
Stockyard Inn  
Subway  
Sweet Frog  
Tanger Outlets  
The Beer & Beverage Shoppe  
The Charlee  
The Traveling Tap  
Thorn Hill Vineyards  
Tiger's Eye  
Trump Tschudy Design LLC  
Universal Athletic Club  
Wacker Brewing Company  
Mr. and Mrs. Patrick Wagner

## Administrative team

James W. DeBord, *President*

Angela M. Rice, *Director of Therapy Services  
and Occupational Therapy Department Head*

Lisa S. Volk, *Physical Therapy Department Head*

Dorlas L. Riley, *Speech-Language Therapy  
Department Head*

A. Jay Graver, *Director of Educational Services*

Christina Kalyan, *Director of Child Care*

Jennifer Bachman, *Social Services Department Head*

Mindi A. Graver, *Medical Records Department Head*

Daniel C. Fink, *Director of Marketing and Public Relations*

Susan M. Hoffman, *Human Resources Coordinator*

Kirk Blazic, *Director of Finance*

## Clinical affiliations

Adelphia University

Alvernia University

Arcadia University

Bloomsburg University

Clarion University

Columbia University  
in the City of New York

Drexel University

East Carolina University

Elizabethtown College

Florida State University

Harcum College

Ithaca College

James Madison University

Keuka College

Lancaster Co. Career  
& Tech Center

Lebanon Valley College

Lehigh Carbon  
Community College

Messiah College

Millersville University

Misericordia University

Mount Aloysius College

Neumann College

NOVA Southeastern  
University, Inc.

Ohio State University

Penn State University

Pennsylvania State  
University — Mont Alto

Pennsylvania College of  
Health Sciences

Pennsylvania College of  
Technology

Philadelphia College of  
Textiles & Science

Quinnipiac University,  
Hamden CT

Salus University

Slippery Rock University

Temple University

The College of St.  
Catherine

Thomas Jefferson  
University

Towson State University

University of the  
Sciences in Philadelphia

University of Scranton

Virginia Commonwealth  
University

Widener University

## 2018-2019 Board of directors

**Chairman:** Brian Hartz, *Hartz Physical Therapy*

**1st Vice Chairman:**

Ryan Grube, *Drayer Physical Therapy Institute*

**2nd Vice Chairwoman:**

Phyllis Boyd, *Retired school administrator*

**Treasurer:** Carol Roland, *Trout, Ebersole & Groff LLP*

**Secretary:** Carolyn Carlson, *Horizon Healthcare Services*

**Past Chairman:** Jon Hill, *BB&T Bank*

Pamela J. Bazella Naumann, *Bazella Dombrowski & Co.*

Daniel Day, *Highmark*

Oneida D. DeLuca, *UPMC Pinnacle*

Michael G. Gerfin, *Impact Consulting*

Thomas J. Jordan IV, *Univest Corp.*

Tracy Keyser, *M&T Bank*

Stephen Lazun, *Barley Snyder LLC*

Tammi L. Miller, *Murray Securus*

Gregory Oleksa, *UGI Energy Services LLC*

Nichole Reynolds, *Drayer Physical Therapy Institute*

Richard Riva, *Wire-Mesh Products*

Mark Setlock, *Medical Solutions Supplier*

Dr. Michael Younes, *Martin Foot and Ankle*

## School consulting contracts

Lancaster-Lebanon IU13

Milton S. Hershey School



Schreiber Center for Pediatric Development  
625 Community Way  
Lancaster, PA 17603  
Phone: 717-393-0425 · Fax: 717-735-6009  
Email: [info@schreiberpediatric.org](mailto:info@schreiberpediatric.org)  
[www.schreiberpediatric.org](http://www.schreiberpediatric.org)